



Customer Services Property Report

THIS IS NOT A LIM REPORT

Report Generated: 27/02/2026 1:32:33 pm

Valuation Address	1 Tui Street Outer Kaiti
Assessment Number	0842025500
Legal Description	LOT 1 D P 5165
Title	GS1A/1201
Capital Value	\$ 440000
Land Value	\$ 210000
Annual Rates	\$ 4155.04
Area (ha)	0.0607
Rubbish Day	MONDAY
District Plan Zone	General Residential
Building Consents	981523-New Building X1319\B15901 981524-New Building X1319\B15901
Resource Consents	



Google Streetview Image

Information on this plan is indicative only and not mapped to a survey accurate scale. Gisborne District Council accepts no liability for its accuracy and it is your responsibility to ensure that the data contained herein is appropriate and applicable to the end use intended. The information included in this report is indicative only and does not purport to be a complete database of all information in Gisborne District Council's possession or control. Gisborne District Council shall not be liable for any loss, damage, cost or expense (whether direct or indirect) arising from reliance upon or use of any information provided, or Council's failure to provide this report. Copyright under Creative Commons Attribution 4.0 International licence. May contain data sourced from the LINZ Data Service, BOPLASS or Gisborne District Council. For more detailed information relating to this property please request a Land Information Memorandum report from Gisborne District Council - <http://www.gdc.govt.nz/land-information-memorandum-lim/>

Locality Map



Information on this plan is indicative only and not mapped to a survey accurate scale. Gisborne District Council accepts no liability for its accuracy and it is your responsibility to ensure that the data contained herein is appropriate and applicable to the end use intended. The information included in this report is indicative only and does not purport to be a complete database of all information in Gisborne District Council's possession or control. Gisborne District Council shall not be liable for any loss, damage, cost or expense (whether direct or indirect) arising from reliance upon or use of any information provided, or Council's failure to provide this report. Copyright under Creative Commons Attribution 4.0 International licence. May contain data sourced from the LINZ Data Service, BOPLASS or Gisborne District Council. For more detailed information relating to this property please request a Land Information Memorandum report from Gisborne District Council - <http://www.gdc.govt.nz/land-information-memorandum-lim/>

Utilities Map

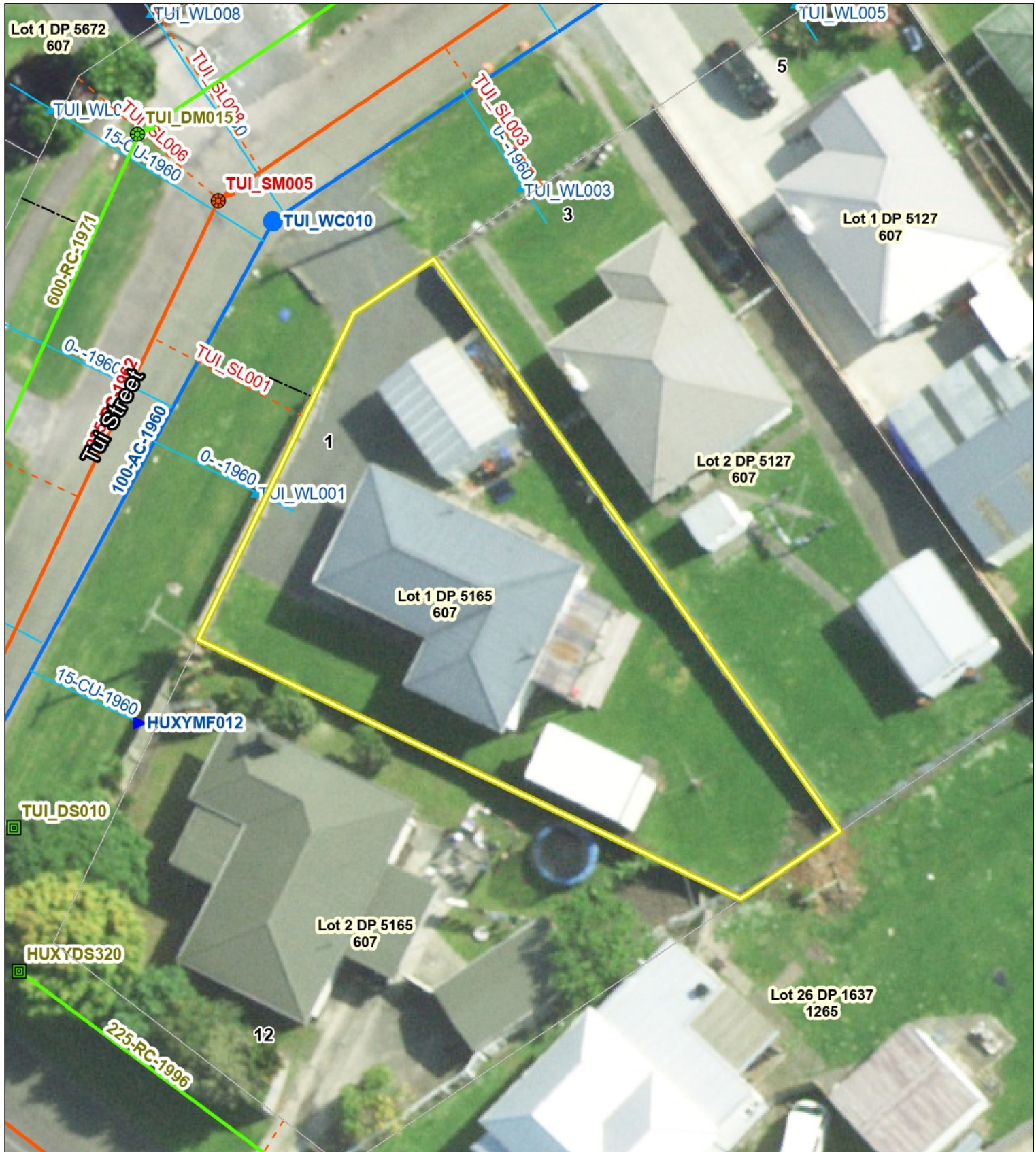

Legend							
Drains - Rural							
Type							

Information on this plan is indicative only and not mapped to a survey accurate scale. Gisborne District Council accepts no liability for its accuracy and it is your responsibility to ensure that the data contained herein is appropriate and applicable to the end use intended. The information included in this report is indicative only and does not purport to be a complete database of all information in Gisborne District Council's possession or control. Gisborne District Council shall not be liable for any loss, damage, cost or expense (whether direct or indirect) arising from reliance upon or use of any information provided, or Council's failure to provide this report. Copyright under Creative Commons Attribution 4.0 International licence. May contain data sourced from the LINZ Data Service, BOPLASS or Gisborne District Council. For more detailed information relating to this property please request a Land Information Memorandum report from Gisborne District Council - <http://www.gdc.govt.nz/land-information-memorandum-lim/>